

GETTING TO IPAC ANNECY

address : 42 chemin de la prairie, 74 000 Annecy – tel : 04.50.45.13.91

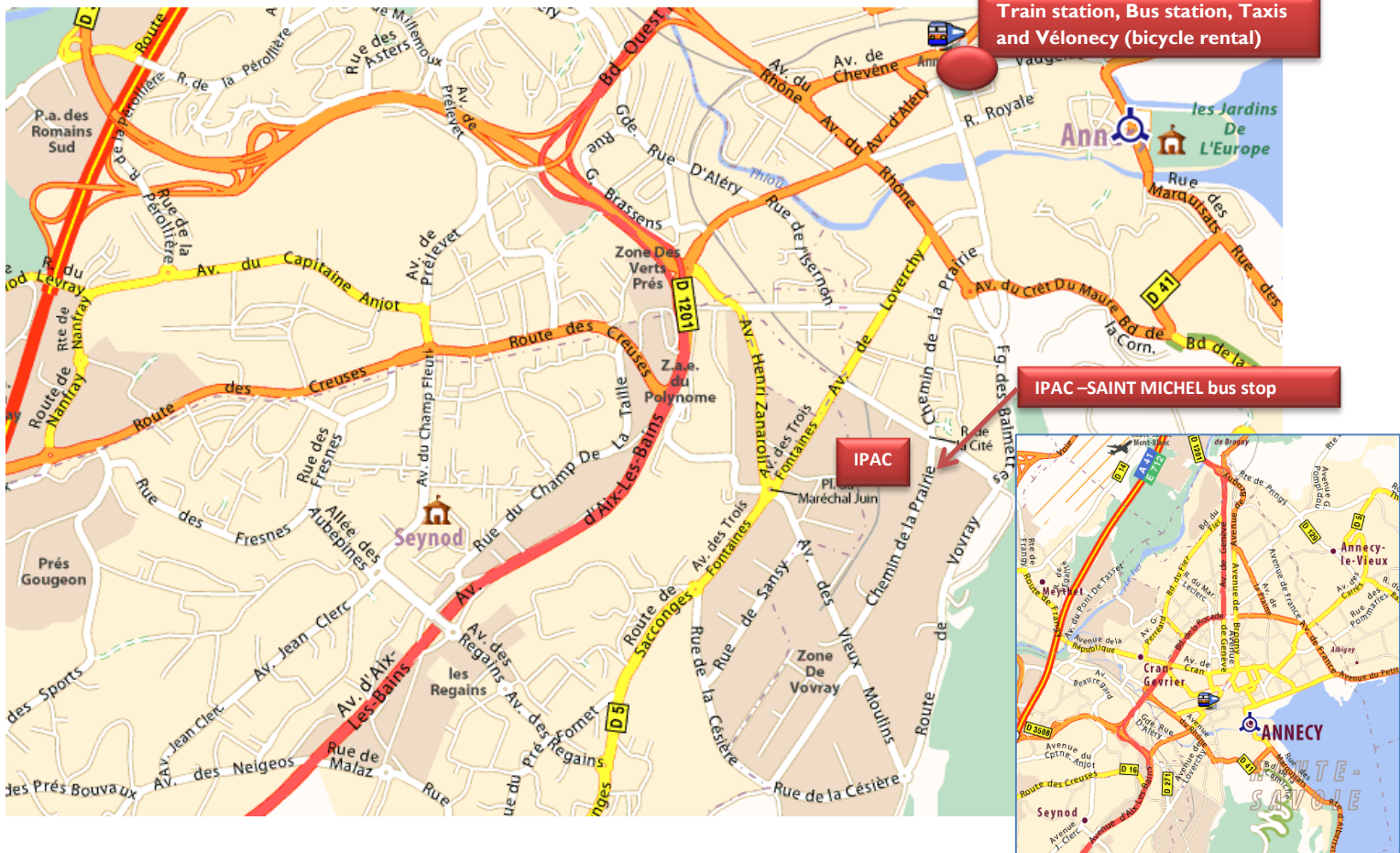

CAR

IPAC is located in the industrial zone of Vovray

- Take highway exit Annecy Sud
- Keep to your left and follow : ZI Vovray, Aix les Bains/ Chambéry
- At the roundabout, go straight ahead (Cocktail Scandinave furniture store on your right, then Quick fastfood restaurant on your left)
- You are on avenue Zanaroli (stores : Grand Frais on your right and Gifi on your left)
- At the roundabout, go straight ahead again (3rd exit)
- Continue straight ahead and follow : IRM74 until you get to construction hardware store Point P
- Turn left on the chemin de la prairie.
- You have reached IPAC !

BUS

Closest bus stop : IPAC – Saint Michel, bus 4

- From the train station: bus 4 bound to Seynod-Neigeos / From Seynod : bus 4 bound to Campus.
- From Cran Gévrier : bus 3 bound to Hôpital, stop at the train station and take bus 4 / From Meythet : bus 6 bound to Colmyr, change for bus 4 at the train station
- Infos Bus Sibra : www.sibra.fr

- Vélonecy, bicycle rental at the train station
- Opening hours :
April 1st to October 31st : Tue. : 13h30 to 18h30 / Wed. – Sat. : 9h30 to 12h and 13h30 to 18h30
November 1st to March 31st : Thu. – Sat. : 9h to 12h and 13h to 18h.
- Price for students : 2€/week, 6€/month
- Tel : 04 50 51 38 90
- Infos : www.velonecy.com

TRAIN

train station ↔ IPAC : 20 min walk / 10 min bus ride / 5 min bicycle ride

Arriving from	Going to	Travel time (average)
Aix les Bains 35 trains/day	Aix les Bains 31 trains/day	40 min
Chambéry 29 trains/day	Chambéry 29 trains/day	50 min
Albertville 17 trains/day	Albertville 15 trains/day	2h00
Lyon Part Dieu 16 trains/day	Lyon Part Dieu 15 trains/day	2h00
Chamonix 7 trains/day	Chamonix 9 trains/day	2h12

Infos : www.ter-sncf.com (click on « recherche d'itinéraires »)

BY AIRPLANE

Geneva International Airport

- Infos : www.gva.ch
- Car rental :
Avis - tel : +41 22 798 33 21
Europcar - tel : +41 22 717 85 95
Hertz - tel : +41 22 717 86 80
- Bus Geneva airport – Annecy : bus company FROSSARD, tel : +33 4 50 45 73 90

Annecy → Genève Aéroport

Jours	L M M J V --		L M M J V S D		L M M J V --		L M M J V S D	
	Express	Omnibus	Express	Express	Omnibus			
Annecy Gare Routière	05.00	10.15	14.45	18.00	19.15			
P+R Saint-Martin	05.20	---	15.15	18.30	---			
St-Julien Préfecture	05.40	11.02	15.35	18.47	20.01			
P+R Perty	5.42	11.03	15.40	18.49	20.03			
Genève Aéroport	06.00	12.00	15.45	19.10	20.55			
<i>Durée du trajet</i>	<i>1h00</i>	<i>1h45</i>	<i>1h00</i>	<i>1h10</i>	<i>1h40</i>			

Genève Aéroport → Annecy

Jours	L M M J V --		L M M J V --		L M M J V --		L M M J V --	
	Omnibus	Express	Express	Express	Express			
Genève Aéroport	06.00	11.15	13.00	16.00	19.15			
P+R Perty	06.53	11.30	13.55	---	20.00			
St-Julien Préfecture	07.00	11.32	13.57	---	20.05			
P+R Saint-Martin	---	11.50	14.17	17.15	20.20			
Annecy Gare Routière	08.00	12.20	14.50	18.00	20.45			
<i>Durée du trajet</i>	<i>2h00</i>	<i>1h05</i>	<i>1h50</i>	<i>2h00</i>	<i>1h30</i>			

Ticket prices : one way 10.50€ / round trip 21€
Be sure to keep your passport/ID card at hand.

Meythet National Airport

- flights between Paris and Annecy
- Infos : www.annecy.aeroport.fr

Lyon International Airport

- Infos : www.lyonaeroports.com
- Train : TGV train station « Lyon Saint Exupéry »
- Bus Lyon airport – Annecy : bus companies Autocars Faure and Voyages Crolard, tél : 04.50.51.08.51
Ticket prices: one way 33€ / round trip 49.50€
- Car rental :
Avis - tél : 0820 611 660
Hertz - tél : 0825 00 69 69
Europcar - tél : 0 825 009 900

TAXI

- Annecy city taxis: 04 50 45 05 67
- Taxi PEYRAUD : 06 07 83 60 47

Trips within Haute-Savoie and further,

Trips to and from Geneva airport (daytime fee : 90€ / night time fee: 125€ for city taxis, 90€ for taxi Peyraud)

IF YOU HAVE ANY QUESTIONS :

IPAC Annecy tél : 04.50.45.13.91 / mail : info@ipac-france.com